

2019 Women in Horticulture Directory

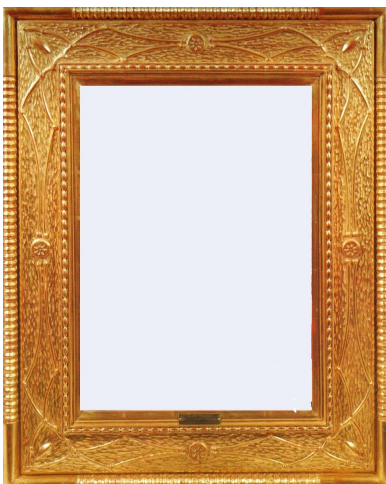

Allison Zeeb

zeeballison@icloud.com

630 - 885 - 6579

American Takii

Works with pressed flowers, cut flowers and makes container gardens.

Allison is a twin.



Amanda Galano

AGalano@longwoodgardens.org

Longwood Gardens

Amanda is a greenhouse grower, proficient at chrysanthemum grafting. She grows the 1,000 Bloom Chrysanthemum, amongst other specialty mum forms.



Ann Dixon

anndixon4523@gmail.com

Blue Elephant Farm

Skills include pruning, garden design and maintenance. Interested in native plants.

Is a shiatsu practitioner.

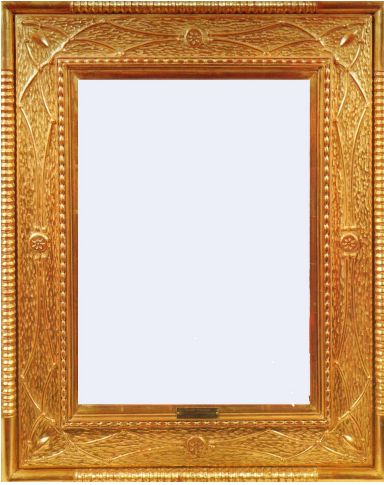

Betsy Block

betsy@sereneandgreen.com
610 -527 - 1801

Serene & Green

Fundraiser by profession, but has side gig designing small-scale graveside gardens in cemeteries in the greater Philadelphia area.

Huge advocate for adopting shelter dogs & other rescues.



Cat Meholic

cmeholic@yahoo.com

Ambler Arboretum

Focus is on curation of living collections, native plants, and conservation. Would like to join an international trip for wild collecting!

Obsessed with her dogs, and afraid of dead birds.



Clotilda Devlin

bojess7@gmail.com

610 - 932 - 6371

Longwood Gardens

Works in Brick Walk display area where she does multiple plantings, grooming, several different staking techniques and builds Christmas display pieces. Loves to sail and is owned by greyhound adoptee. Retired high school teacher.

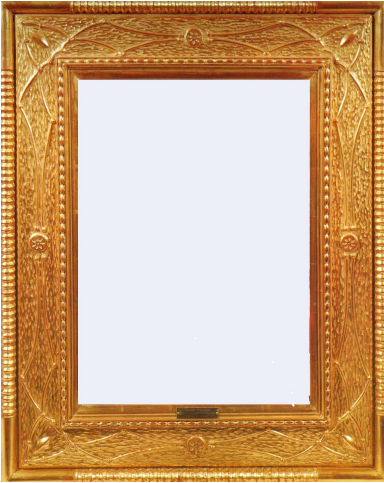

Danielle Charlton dcharltonhort@gmail.com
215 - 500 - 7609

Gardens By Danielle, LLC

Focus is on herbaceous plants, propagation, dead-heading, edging and weed control. Also knows a good bit about tropical plants, orchids, and is getting to know Gesneriads, too. Owns Gardens By Danielle, LLC.



Denise Gilchrist
lonicera.consulting@gmail.com
215 - 479 - 0335

Mt. Cuba Center

Interests and experience include: native plant research and conservation, writing, floral design, Ikebana.

Is a Nia (holistic dance) instructor.

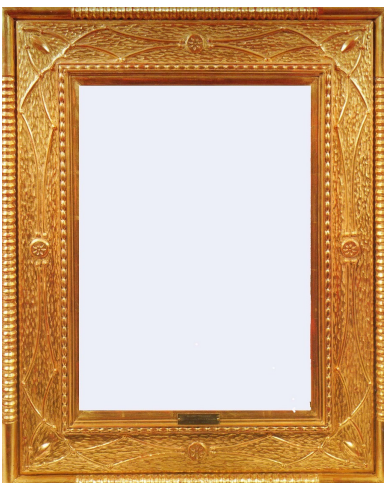

Diane Blazek
blazekdiane@gmail.com
630 - 987 - 9737

All-America Selections and National Garden Bureau

Does plant trialing and consumer marketing. Grew up on a farm in North Central Missouri and made a career in horticulture since 1993.

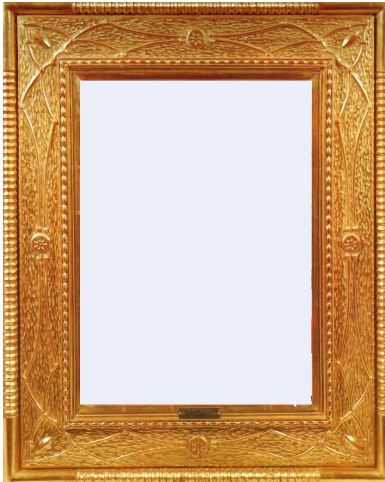

Elda-Anne Robinson

Elda@ptd.net
610 - 574 - 4553

Berks County Penn State Extension

Likes to listen to French music while gardening.
Enjoys gardening into the evening under lights.



Erin Conley

econley1@upenn.edu
402 - 415 - 6864

Morris Arboretum

Studied abroad for 4 months in Australia during college.



Erin McCormick

emccormick@mtcubacenter.org
302 - 239 - 8829

Mt. Cuba Center



Eve Mahoney

eve.m.mahoney@gmail.com
484-366-3702

Gale Nurseries Inc.

Focus is on building camaraderie with work family. Procurement is a skill Eve has been honing throughout career.

Many moons ago was an active volunteer with organizations that supported breast feeding and/or 'stay at home' mothers.



Hanna von Schlegell

vonschle@gmail.com

Northview Garden

Focuses on hardy ornamental plants, exploring gardens wherever she travels, and amateur garden photography. (instagram @vonschle)



Harriet Cramer

Cramdesign@gmail.com
610 - 952- 1870

Cramer Design Associates, Inc.

Design, plant, and do long term maintenance of mixed borders, woodland gardens, rock gardens, pots, etc.

Used to be in international banking.



Holly Jobe

hjobe2002@yahoo.com

215 - 479 - 7823

Does home gardening and travel/garden writing.



Jan Johnsen

janjohnsen23@gmail.com

914 - 393 - 4812

Johnsen Landscapes & Pools

Landscape design practice, writing, speaking, teaching - has been in the hort. profession for over 45 years! Author of several garden books.

Was a rock climber when younger.



Jehane Samaha

jehane.samaha@gmail.com

617 - 571 - 6670

University of British Columbia, Urban Forestry and Public Horticulture

Interested in urban tree species, public garden curation, permaculture, and so much more. Currently a graduate student at UBC, doing urban forestry thesis research in Philadelphia.

Loves to forage mushrooms!



Jennifer Foster

jenniferlinfoster@gmail.com

Bower and Branch

Focuses on native plants, garden center management, non-profit horticulture, edible landscaping, urban gardening, rural gardening.

Jennifer is hijab observing.



Johanna Davey

Johannalea22@gmail.com

717 - 982 - 0969

Hershey Gardens

Does gardening for public display, interiorscapes. Interested in pollinator gardening and is a beekeeper.



Judy Magee

magee02@comcast.net

302 - 478 - 1273

U of DE Master Gardener Educator Emeritus

Has re-designed her own garden with native plants to invite pollinators.

In 1966-67 was a VISTA volunteer in Southwest Colorado.

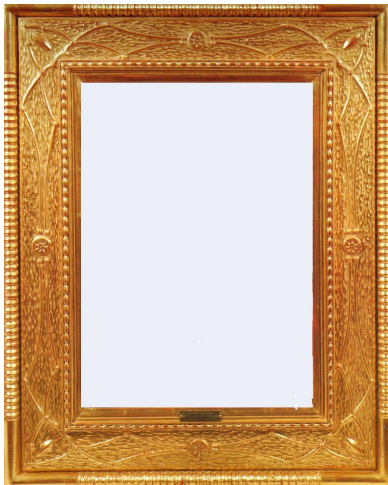

Julia Swanson

Julswan81@yahoo.com
215 - 570 - 9003

Does landscape design.



Julie Bare

jbare7890@gmail.com

PHS Meadowbrook Farm

Total plant nerd! Loves learning about and growing new plants. Focus is on ornamental horticulture. Collects gesneriads, begonias, and Gasterias.

Julie's hair is over 2 feet long!



Julie Morse

jcm1226@gmail.com
610 - 235 - 1827

Aronimink Golf Club

Skills include design and installation of seasonal beds, container displays; enhancing landscapes to improve aesthetics and habitat. Interested in sustainable vegetable growing.

Hiked through Andes Mountains to Manchu Picchu!

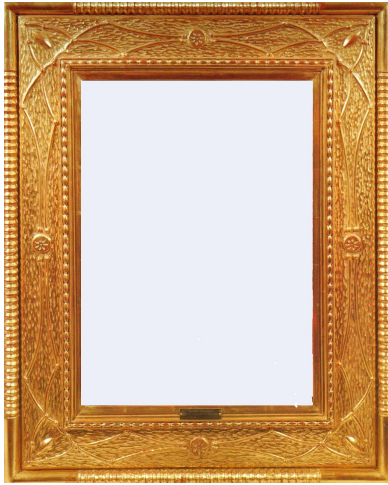

Kathleen V. Salisbury

Kathleen.salisbury@temple.edu

Ambler Arboretum of Temple University

Horticultural focus is on leadership, communications, public horticulture, connections, native plants, invasive plants, plant identification and use.



Katie Bohri

kbohri@mtcubacenter.org

302 - 239 - 8893

Mt. Cuba Center

Focuses on marketing and communications.

Is a recovering horse girl!



Kristina Wade

yssirk730@gmail.com

610 - 202 - 0654

Greene Street Consignment

Kristina's focus is container gardening and garden design. She's worked in nurseries and at PHS Meadowbrook Farm.



Kristine Paulus

kpaulus@nybg.org
718 - 817 - 8503

New York Botanical Garden

Plant records manager at NYBG. Documents the living collections. Also writes about plants whenever she can and photographs them obsessively!

Once worked as a knife thrower at the Pennsylvania Renaissance Faire.



Laura Cruz

Laur.cruz1@gmail.com

Stoneleigh: a natural garden

Focus is on planting design, innovating horticultural practices to balance aesthetic and ecological considerations, and environmental psychology.



Laura Willson

gardenendeavors@me.com

401 - 465 - 1760

Garden Endeavors

Garden maintenance, landscape design, pruning, edible gardens, container plantings, bulbs, traveling the world and visiting awesome gardens.

Chicken & goat mom



Leslie G. Hunter

lhunter@dmbotanicalgarden.com

515 - 323 - 6296

The Greater Des Moines Botanical Garden

Focuses on perennials, annual borders and roses.

Leslie is a registered nurse and owns an ice cream shop!

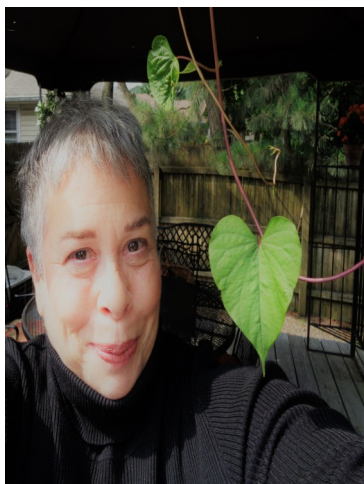

Lesley Parness

parness@verizon.net

973 - 912 - 0541

Recently retired from position as Superintendent of Horticultural Education at the Morris County (NJ) Park Commission.

Focuses on garden history and botanic literature. Joining an online class for herbalists fall, 2018.



Liz Dailey

edailey@comcast.net

215 - 990 - 1680

Is self employed garden designer with a focus on city courtyard gardens.



Louise Clarke

hortigal55@yahoo.com

215 - 990 - 8184

Verdant Earth Educators, LLC

ISA certified arborist, green roof expert, certified Green Roof Professional (GRP); Garden Communicators International member & regional director. Loves tropicals, visiting gardens, rock gardening.

Featured guest on Australia's podcast, "Al the Dirt".

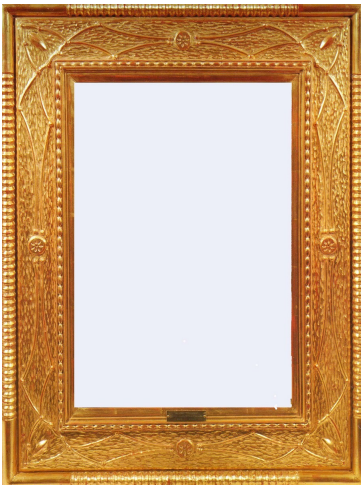

Lucille Amadie

lucilleamadie@gmail.com

610 - 667 - 0887

Owner of GardenScapes - design, install and maintain

Particularly interested in unusual plant combinations and seasonal containers.



Lucy Dinsmore

lwdinsmore@gmail.com

651 - 210 - 6196

The Morris Arboretum

Focuses on ornamental horticulture, native plants, grasses, rushes, and sedges.

Lucy makes kombucha, and has got loads of 'bucha babies in her fridge.



Lynn Carroll

Lynn.carroll@lynncareercoach.com

484 - 574 - 0480

Career Coach

Carol focuses on women in STEM fields. Amateur plant nerd with Nature Conservancy managerial experience.

Is fixated on making perfect at home s'more.



Maddison Paule

maddison.paule@gmail.com

Jenkins Arboretum & Gardens

Absolutely adores native plants, especially Pycnanthemums and Rhododendrons

Maddison is a pollinator obsessed beekeeper.

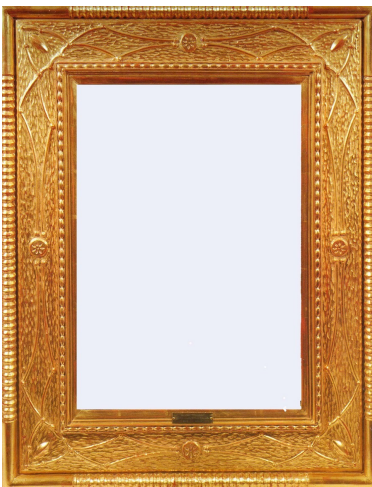

Marcy Barrett

marcy.barrett@enduraenvironmental.com

844 - 507 - 3786

Endura Environmental - WBE

Does native plant installation stewardship and streambank restoration.

Marcy is trying to develop a herd of stewardship goats.



Paula Adelsberger Simon

psimon@highmeadowdesign.com

410 - 329 - 3982

High Meadow Design (graphics), Garden Journeys (photography and lectures)

Graphic designer. Traveled extensively to photograph gardens. Program VP and Lecture Chair of Horticultural Society of Maryland. Rawlings Conservatory volunteer.

Gertrude Jekyll and Beatrix Farrand are personal heroines.



Peggy Anne Montgomery

montgomerypeggy7@gmail.com

651-208 -1749

Montgomery Horticultural Consulting, LLC

Does marketing, public relations. Writes about plants in general, native plants in particular.

Studied horticulture in The Netherlands.



Rebecca Allan

rebeccaallanstudio@gmail.com

206 - 818 - 4708

Kykuit, The Rockefeller Estate, own Bronx studio

Visual artist, gardener, garden designer, plant records manager. Rebeccaallan.com

Loves to draw/paint pruning debris.

**Sarah Fiore**

fiorelandscapepa@gmail.com

717 - 659 - 6672

Fiore Landscaping

Garden maintenance and design, which includes pruning, rain gardens and native plants. Connects people with the earth and brings smiles and laughter in the process.

Sarah writes and plays music.

**Sarah Morales**

sarah.maria.morales@gmail.com

Partnership for the Delaware Estuary

Sarah loves Asimina triloba so much she got it tattooed on her forearm!

**Sophia Pilling**

spilling@parterregarden.com

508 - 455 - 7241

Parterre Garden Services

Focuses on container gardening, seaside gardening. Is succulent enthusiast, wannabe exotic plant aficionado (everything dies).

Sophia loves roller derby!

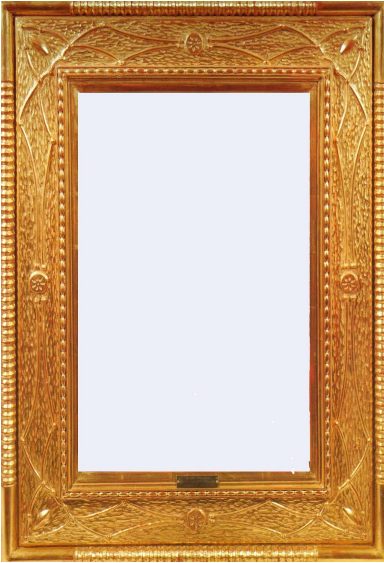

Susan Brutico

suebrutico@comcast.net

610 - 306 - 4458

Longwood Gardens, Chanticleer, self employed

Focuses on garden maintenance, teaching, design and consultation.



Susan Romero

susanaquinn@gmail.com

215 - 900 - 3868

Swarthmore College/ Scott Arboretum



Suzanne Kludt

suzanne@hirehorticulture.com

877 - 467 - 8562

HireHorticulture.com, LLC

Has been an HR Director/Recruiter in the Hort industry for over 16 years; supporting women in gaining senior positions within our industry. Started a horticulture based job board.



Tamara Fleming

tfleming@longwoodgardens.org

484 -798 - 8955

Longwood Gardens

Focuses on leader development, organizational behavior, and anything GREEN!

Tamara collects antique saws.

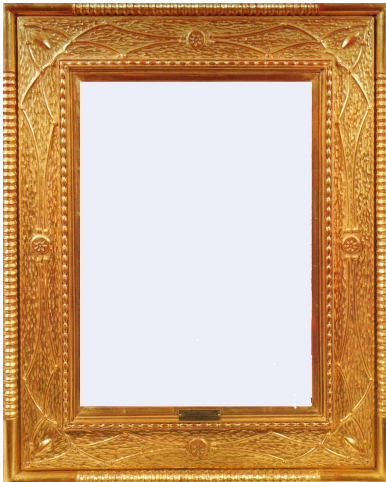

Terry Donahue

LVHORT5@gmail.com

Primex Garden Center

Terry is a horticulturist, outreach coordinator, life-long gardener and admirer of nature.

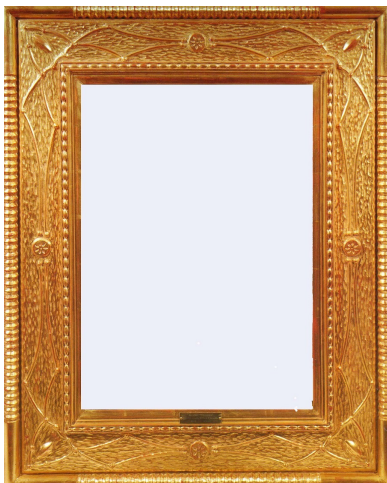

Wendy Ludlum

wendyludlum@gmail.com

609 - 921 - 7244

Blue Heaven Pilates

Developing Trenton 2.0, so small businesses and residents can restore neighborhoods, reawaken tradition of tree lined streets. Uses B-Corporation model to create good jobs.

Wendy knew Ian McHarg and son while at UPenn.

